

What was the Special Session and
what happened?

A dark blue diagonal gradient background that starts from the bottom left and extends towards the top right, covering the lower half of the slide.

Special Session 2021

Every 10 years in America there is a Census. This is Constitutionally required so we have equal representation in every district.

After the Census data is gathered and calculated at the federal level it is released to the states so they can begin to reapportion the number of people in each district.

Georgia has a legislature-dominant redistricting process. This means the House and Senate draw the maps which defaults to the party in power.

During the 2021 Special Session, we passed 56 new Senate and 180 new House Districts.

What the 2011 HD
57 looks like now:

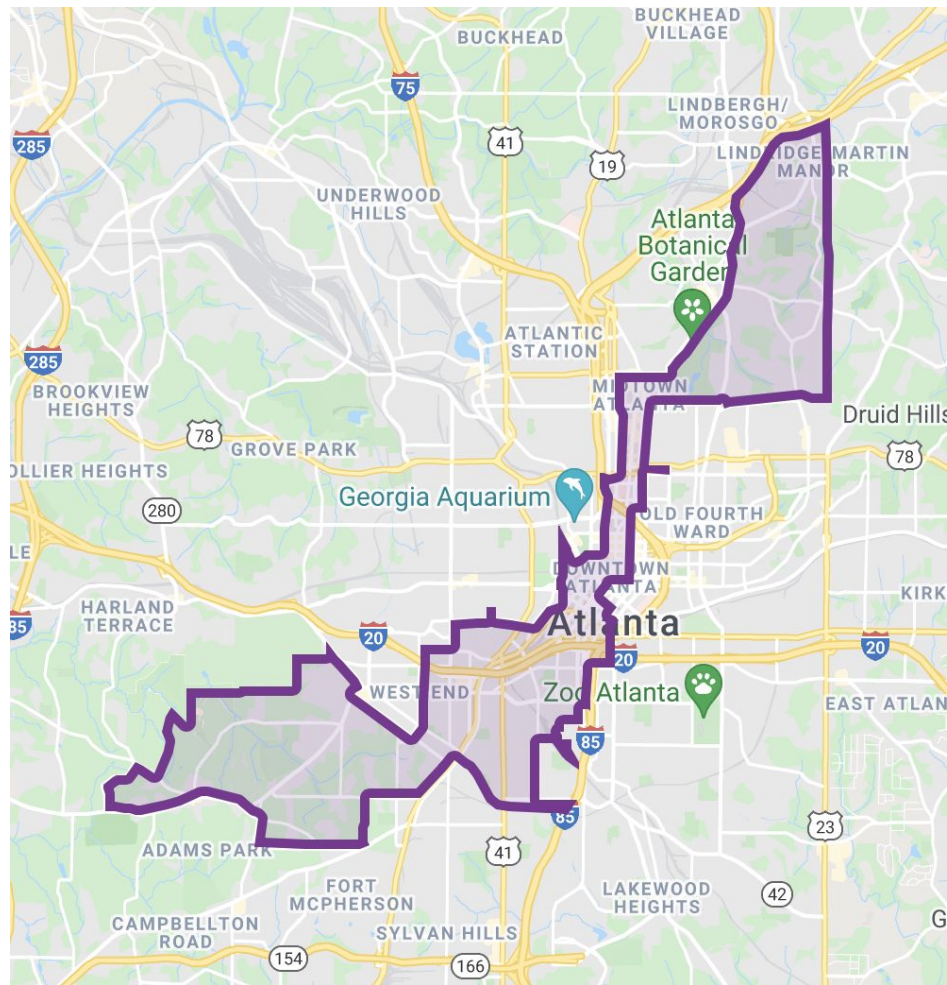

What does the new map look like?

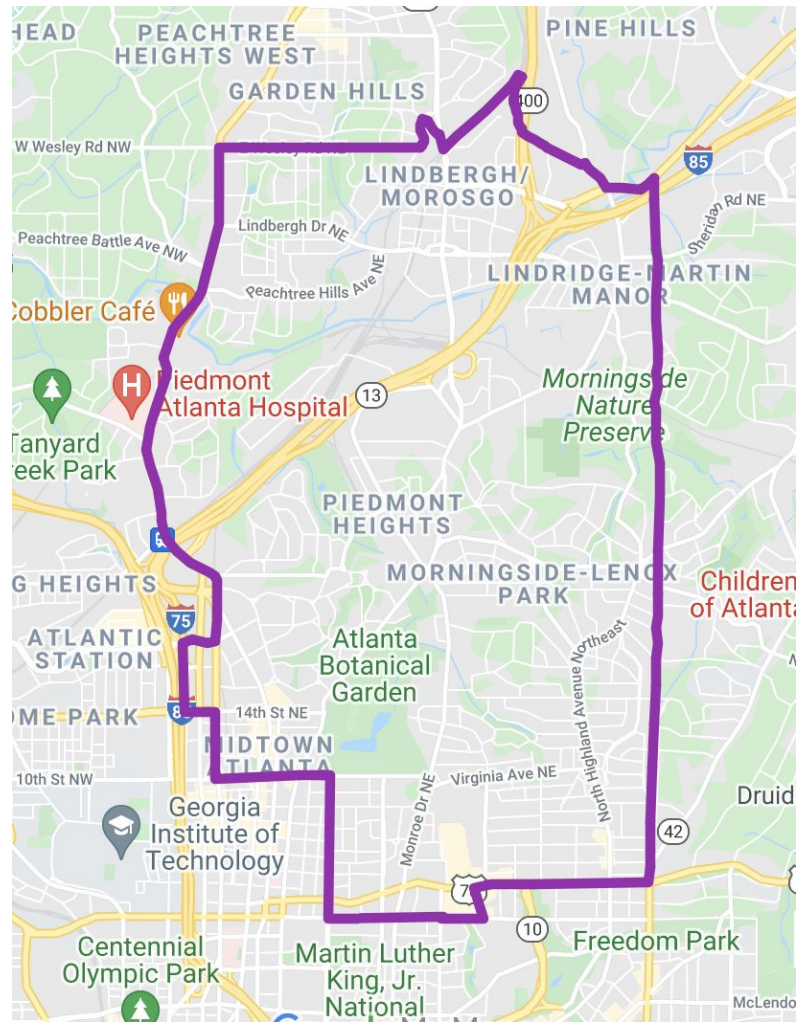

59,511 people

Increase of 5,691 per district.

What is not in the 2021 map?

The southern portion of my current district.

NPU-I	55, 56, 60	Marie Metz, Mesha Mainor, Kim Schofield
NPU-S	56, 58, 59	Mesha Mainor, Park Cannon, David Dreyer
NPU-T	56, 58	Mesha Mainor, Park Cannon
NPU-V	59	David Dreyer

Neighborhood	District #	Current Rep.
Atlanta Downtown	58	Park Cannon
Beecher Hills	56	Mesha Mainor
Bush Mountain	58	Park Cannon
Castleberry Hills	58 & 59	Park Cannon & David Dreyer
Pittsburgh	59	David Dreyer
Westview	56 & 58 (split)	Mesha Mainor & Park Cannon
Mechanicsville	59	David Dreyer
Adair Park	59	David Dreyer
Oakland City	59	David Dreyer
Venetian Hills	59	David Dreyer
West End	58	Park Cannon
Westwood Terrace	56	Mesha Mainor

What is in the 2021 map?

Many neighborhoods already in the northern part of the district and some neighborhoods further north.

3 Senate Districts overlap with the new HD 57. Those are SD 6, SD 36, and SD 39.

Ansley

Buckhead*

Brookwood

Brookwood Hills

Garden Hills

Lenox Park

Lindbergh

Lindridge-Martin Manor

Midtown

Morningside

Old Fourth Ward*

Peachtree Hills

Piedmont Heights (East)

Sherwood Forest

Virginia Highlands

NPU B, E, F, and M*

*Indicates partial representation

Proposed Georgia Senate Districts

Client: 0016
Plan: Senate.prop1-2021
Type: Senate

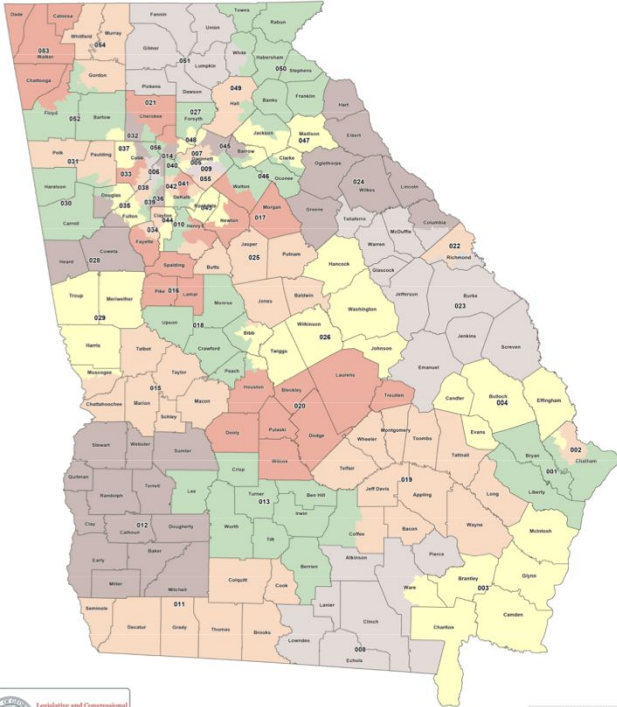

©2021 CALIPER



Proposed Georgia Senate Districts

Client: 0016
Plan: Senate.prop1-2021
Type: Senate

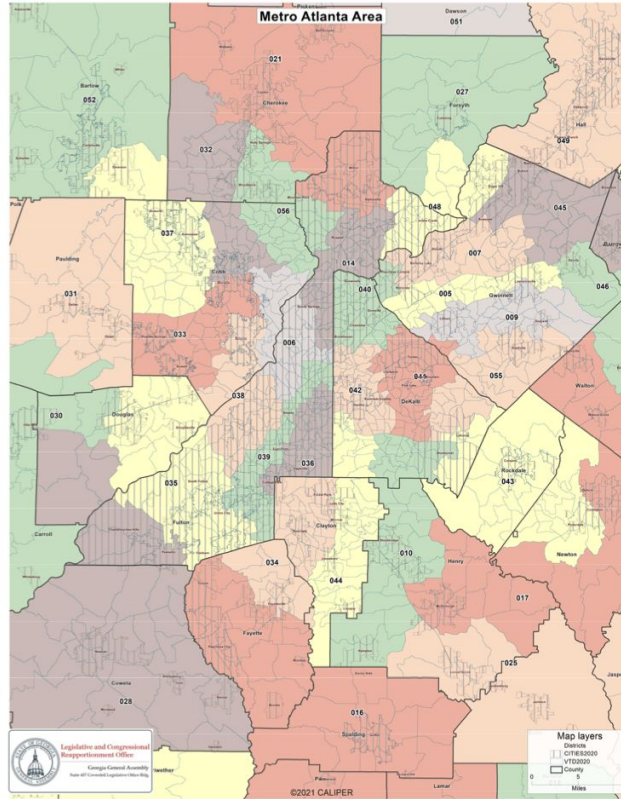

©2021 CALIPER



Draft - Georgia House District 057

Client: 0007
Plan: House.prop1-2021
Type: House

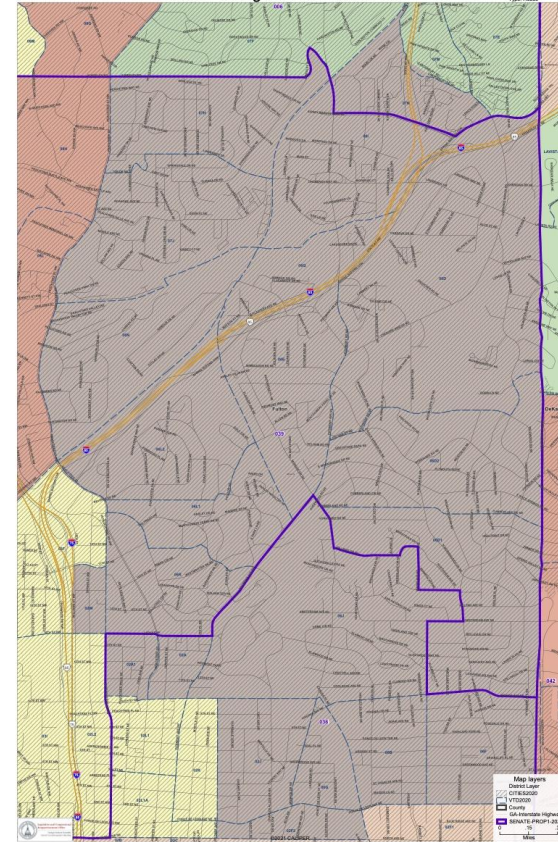

New Senate Districts-191,264 /district which is a 18,290 person increase per district.

Proposed Joint Congressional Districts of Georgia

Client: S95
 File: Congressional/11/2021
 Type: Congress

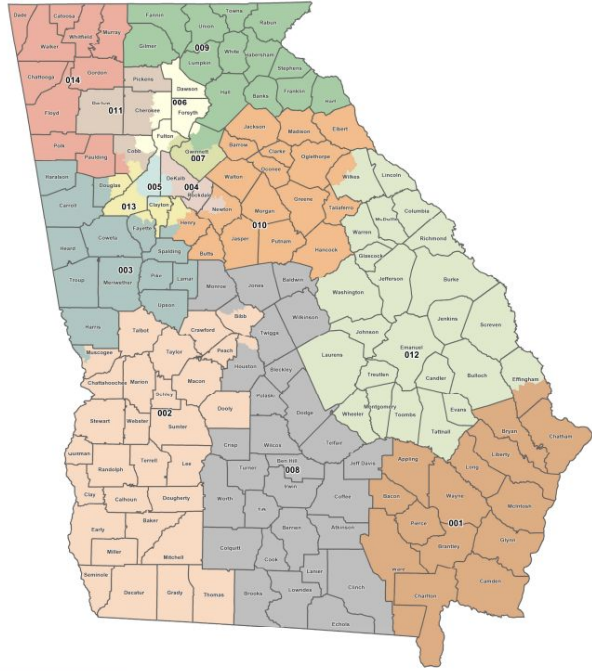

©2021 CALIPER

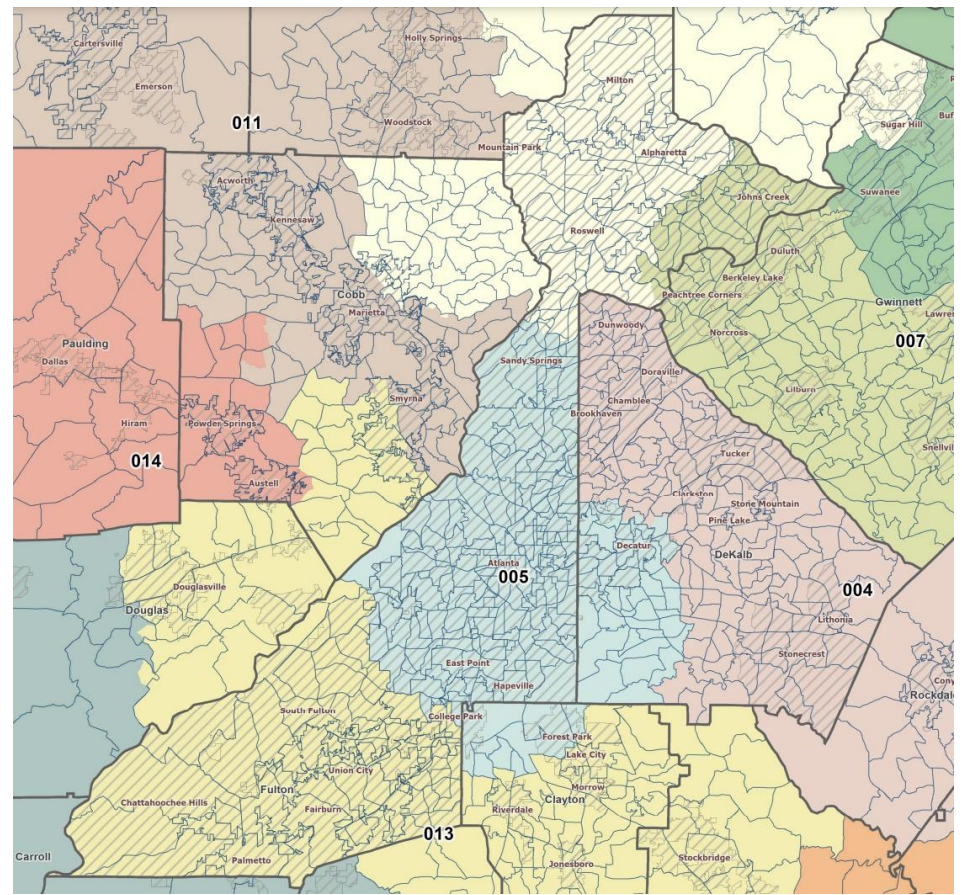

New Congressional Districts - 765,136 /district which is a 73,161 increase per district.

The new Congressional Maps will pit two incumbents against each other: Congresswoman Lucy McBath and Carolyn Bordeaux.

How 6th and 7th districts could change

Two of the most competitive districts in the U.S. House could have solid partisan leanings. The 6th would favor Republicans by trading Democratic areas in Cobb, DeKalb and Fulton counties for solid Republican precincts in Cherokee, Dawson and Forsyth counties. The 7th would favor Democrats by losing GOP areas of Forsyth and adding Democratic parts of Gwinnett.

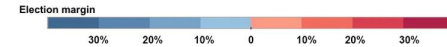

Proposed 2021

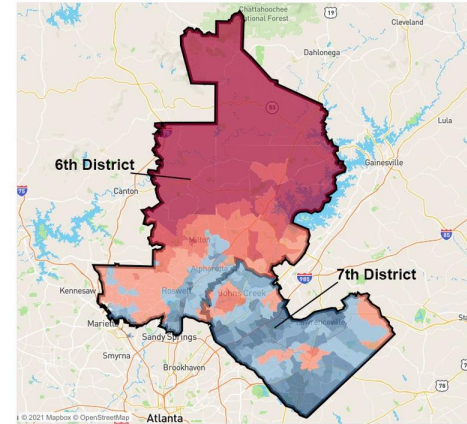

Current 2020

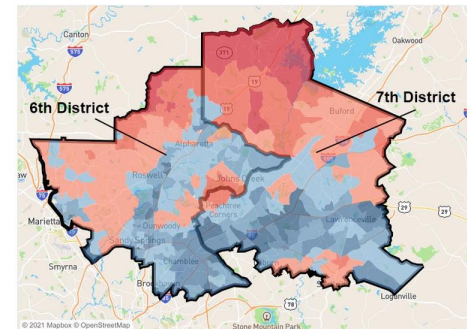

Source: Georgia secretary of state election data

What to expect in the 2022 Legislative Session.

Any questions?

Contact us:

Stacey@staceyevas.com

Olivia@staceyevas.com

www.staceyevas.com

